

LEEDS STAGE BAND SERIES

# YOU ALWAYS HURT THE ONE YOU LOVE

Words and Music by  
ALLAN ROBERTS and DORIS FISHER  
Arranged by Glenn Osser

1st Eb ALTO SAX  
BRITE "4"

(ACCENT)

*ff* (VERY LOUD) *fz*

**A**

7 *Sub-tone*

*p* (SOFT)

**B**

*Soli*

*mf* (MED. LOUD)

**C**

**D**

*f* (LOUD)

1<sup>st</sup> ALTO SAX

(ACCENT)

**E** *Soli*

**F** *Soli*

**G**

6

**H**

LIBRARY NUMBER

LEEDS STAGE BAND SERIES

# YOU ALWAYS HURT THE ONE YOU LOVE

Words and Music by  
ALLAN ROBERTS and DORIS FISHER  
Arranged by Glenn Osser

3<sup>rd</sup> Eb ALTO SAX  
BRITE "4"

(ACCENT)

*ff (VERY LOUD)* *fz*

**A**

7 *Sub-tone*

*p (SOFT)*

**B**

3

*Soli*  
*mf (MED. LOUD)*

**C**

**D**

*f (LOUD)*

3rd<sup>-2-</sup> ALTO SAX

(ACCENT)

**E** *Soli*

**F** *Soli*

**G** 6

**H**

189

522  
LIBRARY NUMBER

LEEDS STAGE BAND SERIES

# YOU ALWAYS HURT THE ONE YOU LOVE

Words and Music by  
ALLAN ROBERTS and DORIS FISHER  
Arranged by Glenn Osser

*2nd*  
B♭ TENOR SAX  
BRITE "4"

(ACCENT)

*sf* (VERY LOUD)

**A**

7

Sub-tone

*p* (SOFT)

**B**

3

**C**

Soli

*mf* (MED. LOUD)

3

**D**

(LOUD)

(ACCENT)

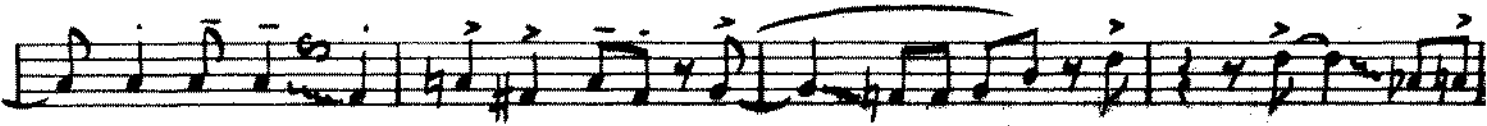
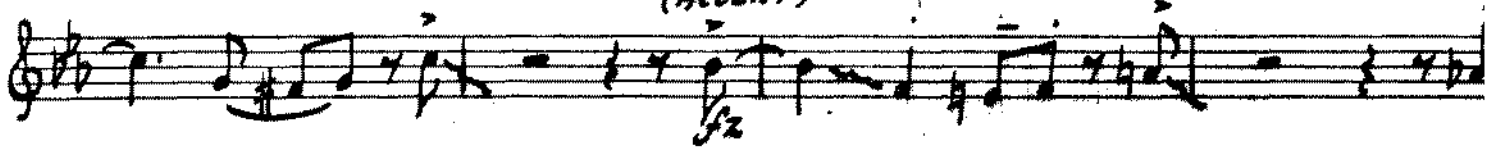

**E** *Soli*

**F** *Soli*

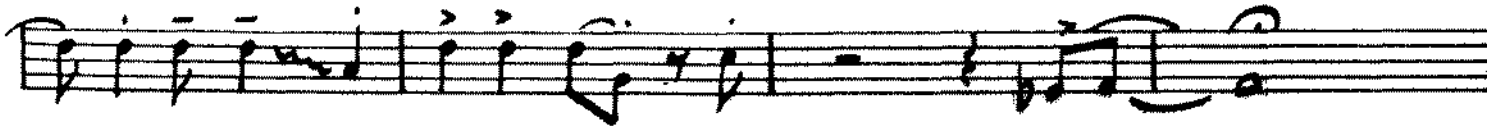
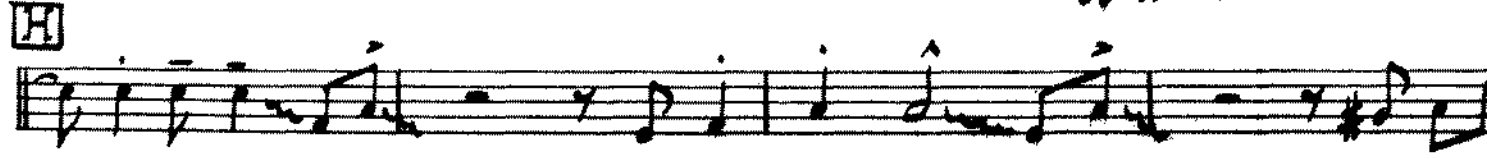
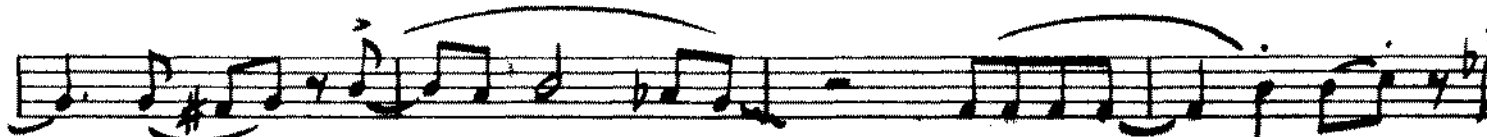

LIBRARY NUMBER

LEEDS STAGE BAND SERIES

# YOU ALWAYS HURT THE ONE YOU LOVE

Words and Music by  
ALLAN ROBERTS and DORIS FISHER  
Arranged by Glenn Osser

4th Bb TENOR SAX

*BRITE "4"*

(ACCENT)

**A**

7

*Sub-tone*

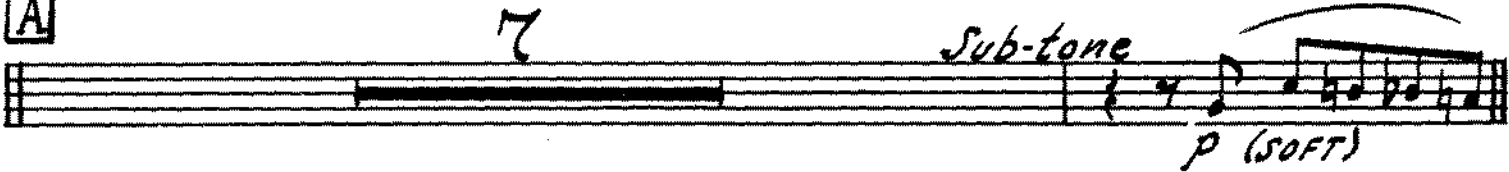

**B**

3

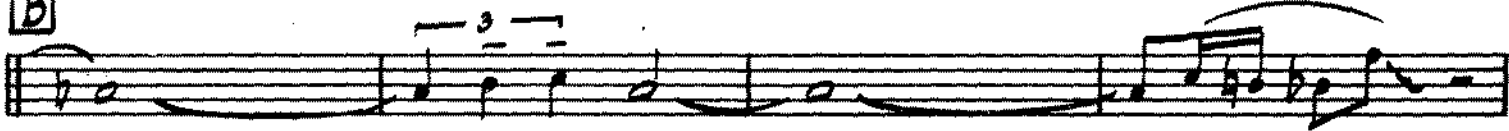

*Soli*

**C**

**D**

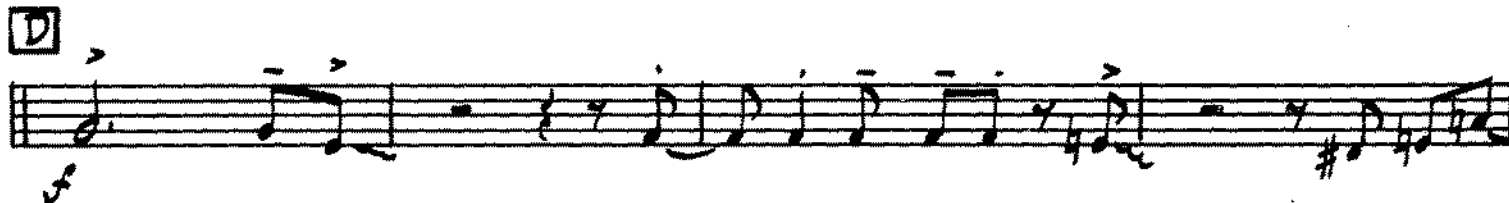

-2-  
4th TENOR SAX

(ACCENT)

**E** *Soli*

**F** *Soli*

**G**

6

**H**

- 2 -  
5th BAR. SAX

(ACCENT)

**E** *Soli*

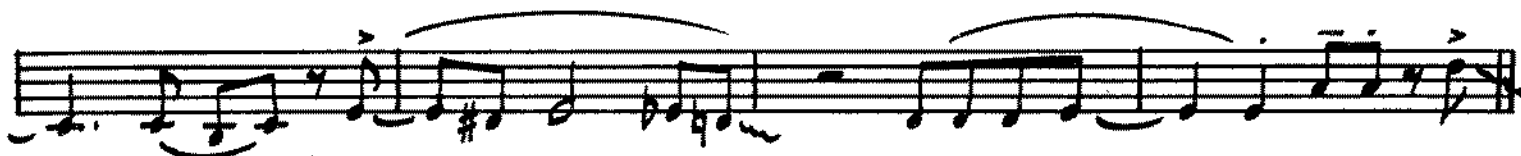

**F** *Soli*

**G**

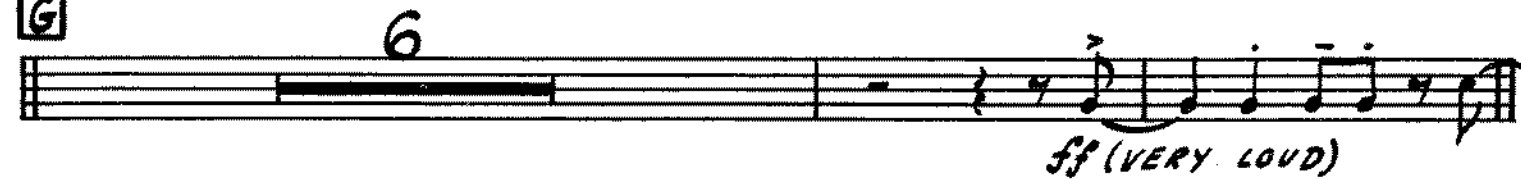

**H**

LIBRARY NUMBER

LEEDS STAGE BAND SERIES

# YOU ALWAYS HURT THE ONE YOU LOVE

Words and Music by  
ALLAN ROBERTS and DORIS FISHER  
Arranged by Glenn Osser

## 1st TROMBONE

BRITE "4"

(ACCENT)

**A**

**B**

**C**

**D**

-2-  
1st TROMBONE

(ACCENT)

**E** 3

**F** 3

**G** 6

**H**

LIBRARY NUMBER

LEEDS STAGE BAND SERIES

# YOU ALWAYS HURT THE ONE YOU LOVE

Words and Music by  
ALLAN ROBERTS and DORIS FISHER  
Arranged by Glenn Osser

**2nd TROMBONE**  
BRITE "4"

(ACCENT)

*ff (VERY LOUD)*      *fz*

2      CUP

**A**

**B**

**C**

7      OPEN

*f (LOUD)*

**D**

-2-  
2nd TROMBONE

(ACCENT)

**E**

3

**F**

3

**G**

6

**H**

*ff* (VERY LOUD)

LIBRARY NUMBER

LEEDS STAGE BAND SERIES

# YOU ALWAYS HURT THE ONE YOU LOVE

Words and Music by  
ALLAN ROBERTS and DORIS FISHER  
Arranged by Glenn Osser

**3rd TROMBONE**  
**BRITE "4"**

(ACCENT)

**A**

**B**

**C**

**D**

3<sup>rd</sup> TROMBONE  
(ACCENT)

E

F

G

H

LIBRARY NUMBER

LEEDS STAGE BAND SERIES

# YOU ALWAYS HURT THE ONE YOU LOVE

Words and Music by  
ALLAN ROBERTS and DORIS FISHER  
Arranged by Glenn Osser

## 4th TROMBONE BRITE "4"

(ACCENT)

*ff* (VERY LOUD)      *fz*

2      **CUP**

**A**

**B**

**C**

7      **OPEN**

*f* (LOUD)

**D**

4<sup>th</sup> TROMBONE

(ACCENT)

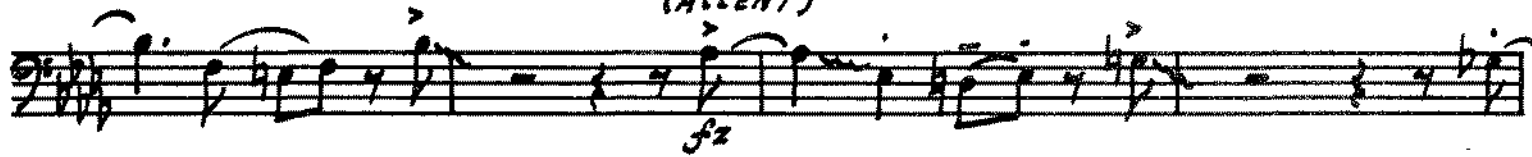

E

3

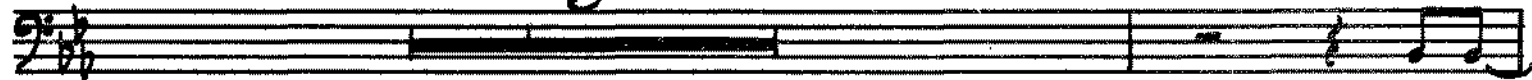

F

3

G

6

*ff* (VERY LOUD)

H

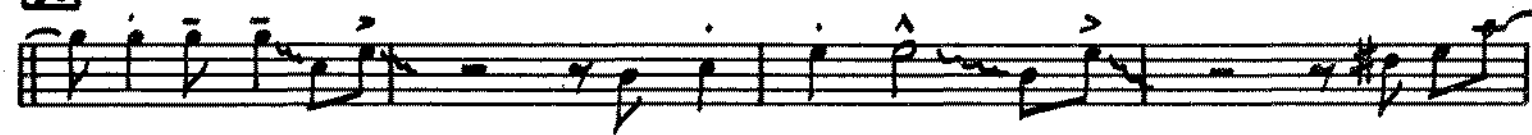

LIBRARY NUMBER

LEEDS STAGE BAND SERIES

# YOU ALWAYS HURT THE ONE YOU LOVE

Words and Music by  
ALLAN ROBERTS and DORIS FISHER  
Arranged by Glenn Osser

1st B♭ TRUMPET  
BRITE "4"

(ACCENT)

*ff (VERY LOUD)*      *fz*

2 **CUP**

**A**

1

**B**

1

**C**

7 **OPEN**

*f (LOUD)*

**D**

1<sup>st</sup> TRUMPET

(ACCENT)

*ff*

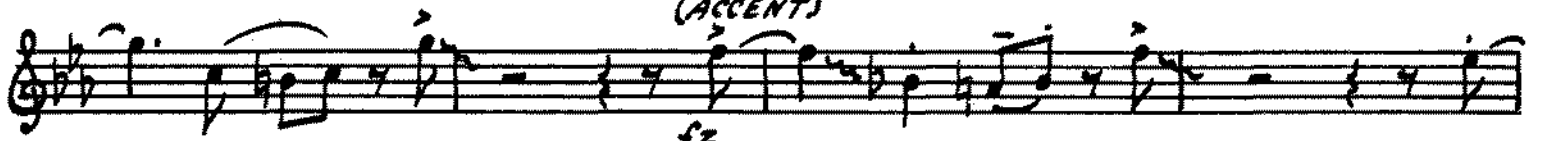

**E**

3

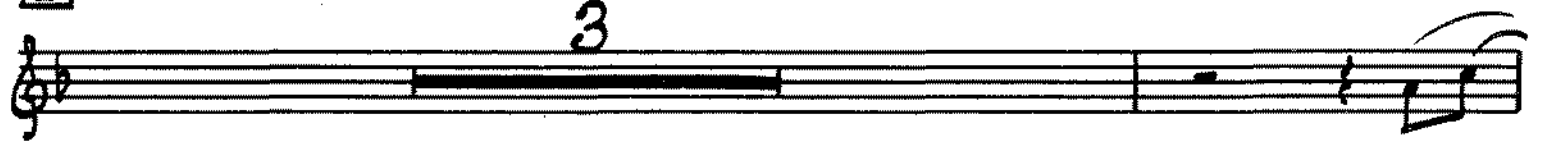

**F**

3

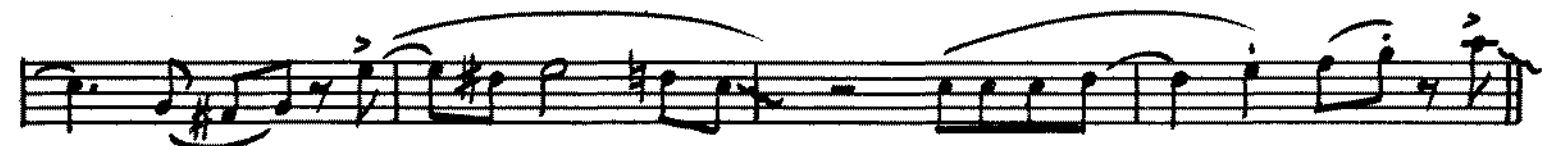
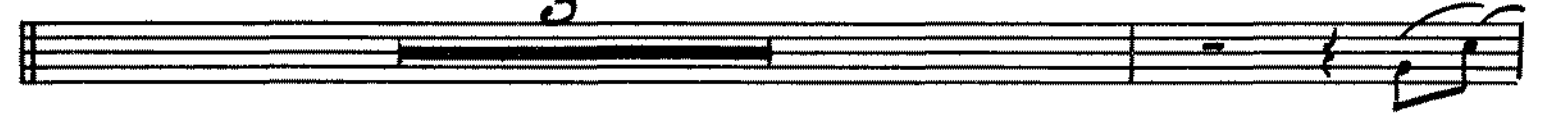

**G**

6

*ff* (VERY LOUD)

**H**

LIBRARY NUMBER

LEEDS STAGE BAND SERIES

# YOU ALWAYS HURT THE ONE YOU LOVE

Words and Music by  
ALLAN ROBERTS and DORIS FISHER  
Arranged by Glenn Osser

2nd B♭ TRUMPET  
BRITE "4"

(ACCENT)

*ff* (VERY LOUD)      *fz*

2 CUP

A

B

C

7 OPEN

*f* (LOUD)

D

2<sup>nd</sup> TRUMPET

(ACCENT)

*fz*

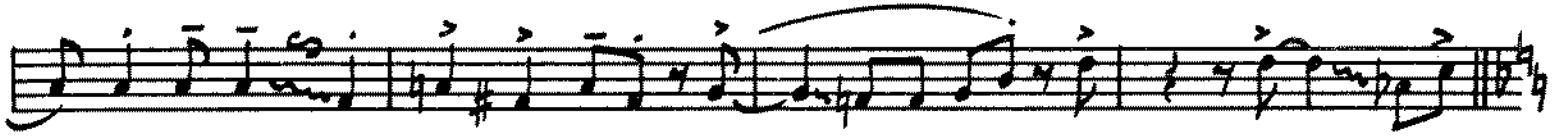

**E**

3

**F**

3

**G**

6

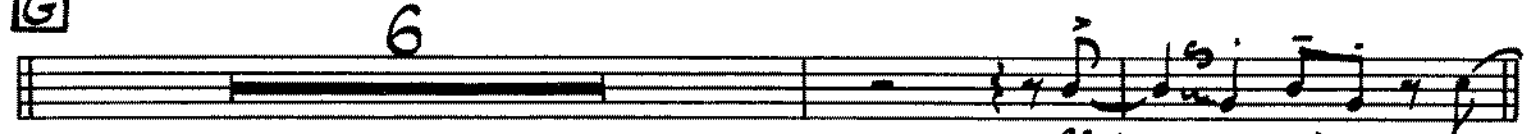

*ff* (VERY LOUD)

**H**

LIBRARY NUMBER

LEEDS STAGE BAND SERIES

# YOU ALWAYS HURT THE ONE YOU LOVE

Words and Music by  
ALLAN ROBERTS and DORIS FISHER  
Arranged by Glenn Osser

3rd Bb TRUMPET  
BRITE "4"

(ACCENT)

*ff* (VERY LOUD) *fz*

2 **CUP**

**A**

**B**

**C**

7 **OPEN**

*f* (LOUD)

**D**

-2-  
3rd TRUMPET

(ACCENT)

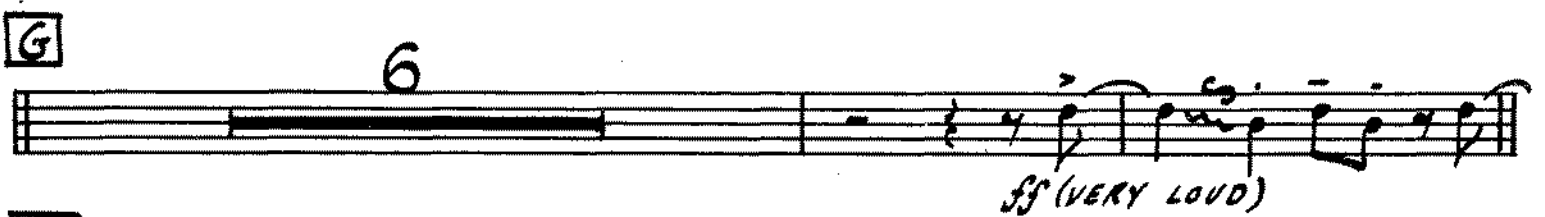
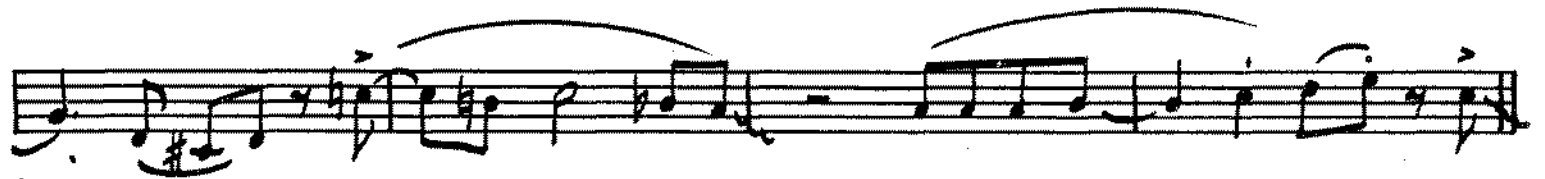
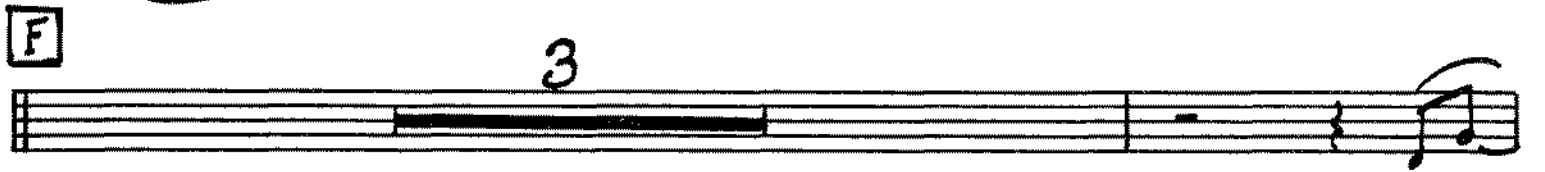
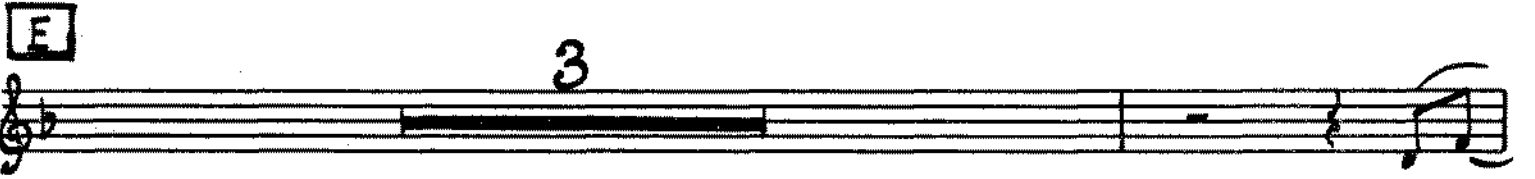

6

LIBRARY NUMBER

LEEDS STAGE BAND SERIES

# YOU ALWAYS HURT THE ONE YOU LOVE

Words and Music by  
ALLAN ROBERTS and DORIS FISHER  
Arranged by Glenn Osser

4<sup>th</sup> B $\flat$  TRUMPET  
BRITE "4"

(ACCENT)

*ff* (VERY LOUD)      *fz*

TAKE CUP      2      CUP

**A**

**B**

**C**

7      OPEN

*f* (LOUD)

**D**

-2-  
4th TRUMPET

(ACCENT)

**E**

3

**F**

3

**G**

6

*ff* (VERY LOUD)

**H**

LIBRARY NUMBER

LEEDS STAGE BAND SERIES

# YOU ALWAYS HURT THE ONE YOU LOVE

Words and Music by  
ALLAN ROBERTS and DORIS FISHER  
Arranged by Glenn Osser

## PIANO (ACCORDION)

BRITE "4"

(♩ = 192)

*Tutti*

**B**

Chords: Ebm, Br., Ebm, Ebm, Ab7, Ab7, F0, Ab7, Ab7, Db, Ab7, Sax, Ab7.

**C**

Chords: mf, Db7, Db7, Bbm7, Gb, Gb L.H., Bbm7, Eb13, Ebm7 L.H., Ab13, Ab13.

**D**

Chords: f, L.H., Db, Dbmaj7, L.H., Fm7, Eb7, L.H., Eb7, D7, Eb9, Ab13, L.H., Fm7, Fm7, Fm7, Eb, L.H.

**G**

*p* Ten. Sax Solo (ADLIB)

Chords: Eb9, Eb9, Ab maj.7, Ab6

*ff* Tutti

Chords: Cm7, F7, Fm7, Fm7

**H**

Chords: Eb, Eb maj.7, Cm7, C7

L.H.

*8va*

Chords: F9, E7, F9, F9, E7, F9

L.H. Bb13

Chords: F9, Bb13, Eb, Fm7, Cm7

LIBRARY NUMBER

LEEDS STAGE BAND SERIES

# YOU ALWAYS HURT THE ONE YOU LOVE

Words and Music by  
ALLAN ROBERTS and DORIS FISHER  
Arranged by Glenn Osser

## GUITAR

BRITE "4"

*ff* (VERY LOUD)

Chords: Eb9, D9, Eb9, Ab<sup>13</sup>, Fm7, Em7, Fm7, E<sup>0</sup>, Ebm7

Chords: Ebm7, Ebm7, Db, Ebm7

**A**

*P* (SOFT)

Chords: Db, Fm7, Db

Chords: Db, Fm7, Em7, Ebm7, Bb7

**B**

Chords: Ebm, Ebm7, Ab7

Chords: Ab7, F<sup>0</sup>, Ab7, Ab7, Db, Ab7

**C**

*mf* (MED. LOUD)

Chords: Db7, Bbm7, Gb, Gb

Chords: Bbm7, Eb<sup>13</sup>, Ebm7, Ab<sup>13</sup>

-2-  
GUITAR

**D**

*f* (LOUD)

Db Dbmaj7 Fm7 Bb7

Eb7 D7 Eb9 Ab13 Fm7 Ebm7 Fm7 E0 Ebm7

Ebm7 E0 Fm7 Fm7 Bb7 E7-5

**E**

Eb Gm7 Eb

Eb D Eb Gm7 Gbm7 Fm7 C7 Gm7 A0 C7

**F**

Fm Fm7 Bb7

Bb7 E0 Bb7 Bb7 Bb9 Gm7 Eb Fm7 Bb7 Fm7 Bb7

**G**

*p* (SOFT)

Eb9 Abmaj7 Ab6

Cm7 F7 Fm7 Fm7

**H**

*sf* (VERY LOUD)

Eb Ebmaj7 Gm7 C7

F9 E7 F9 Bb13 F9 E7 F9 Bb13

F9 Bb13 Eb Fm7 Gm7

LIBRARY NUMBER

LEEDS STAGE BAND SERIES

# YOU ALWAYS HURT THE ONE YOU LOVE

Words and Music by  
ALLAN ROBERTS and DORIS FISHER  
Arranged by Glenn Osser

## STRING BASS

BRITE "4" pizz

*ff (VERY LOUD)*

**A**

*p (SOFT)*

**B**

**C**

*mf (MED. LOUD)*

-2-  
STRING BASS

**D**

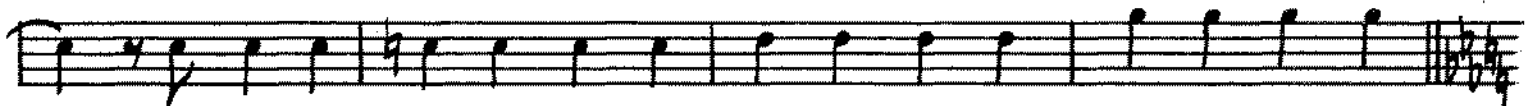
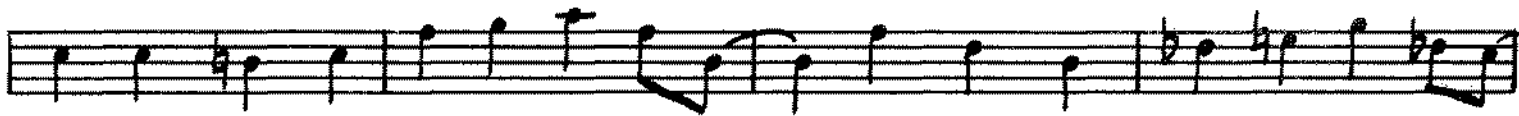

**E**

**G**

**H**

LIBRARY NUMBER

LEEDS STAGE BAND SERIES

# YOU ALWAYS HURT THE ONE YOU LOVE

Words and Music by  
ALLAN ROBERTS and DORIS FISHER  
Arranged by Glenn Osser

## DRUMS BRITE "4"

*ff (VERY LOUD)*

### **A** CLOSED HI-HAT CYMS. (Muted Br.)

*p*

### **B**

### **C** (Saxs)

*mf (MED. LOUD)*

-2-  
DRUMS

**D** OPEN CYMS. (Tutti)

*f* (LOUD)

**E** (Saxs)

(Tutti)

**F** (Saxs)

(Tutti)

**G** (Sax Solo)

*P* (SOFT)

(Tutti)

**H**

*ff* (VERY LOUD)

LIBRARY NUMBER

LEEDS STAGE BAND SERIES

# YOU ALWAYS HURT THE ONE YOU LOVE

Words and Music by  
ALLAN ROBERTS and DORIS FISHER  
Arranged by Glenn Osser

(Suggested Staging) —

Muted BRASS up from letter A to letter C  
SAXES up one measure before letter C to letter D  
TENOR SAX up for solo at letter G  
BRASS and SAXES up one measure before letter H to finish.

## CONDUCTOR

BRITE "4"  
(♩ = 192) *Tutti*

-2-  
CONDUCTOR

**D** Tutti Pno. *fz*

**E** Pno. Sax Tutti

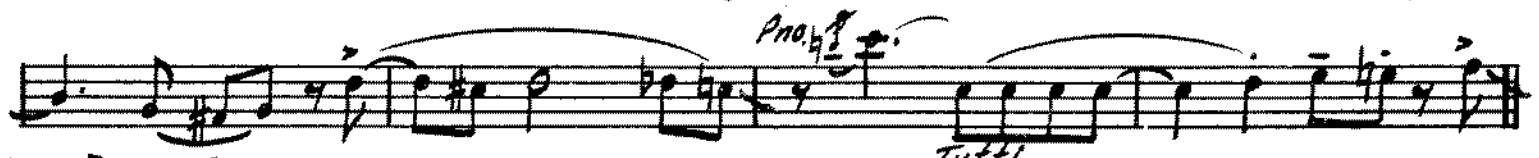

**F** Pno. Sax Pno. Tutti

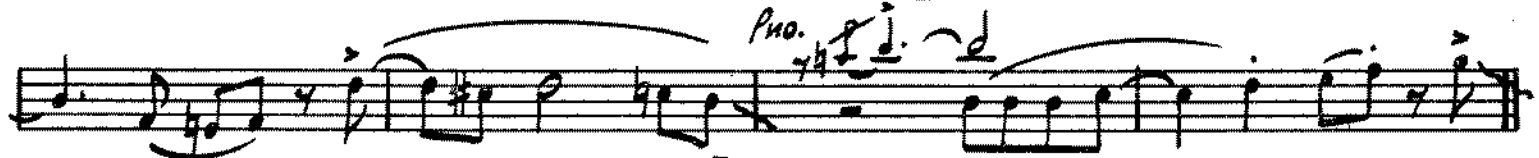

**G** Pno. P TEN. SAX AD LIB OR AS IS Tutti

**H** Pno.

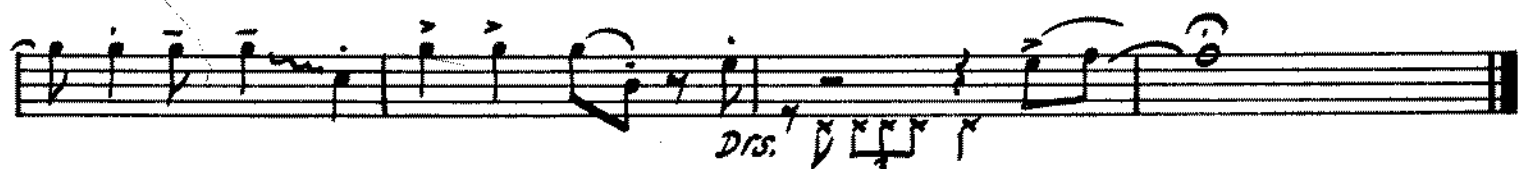
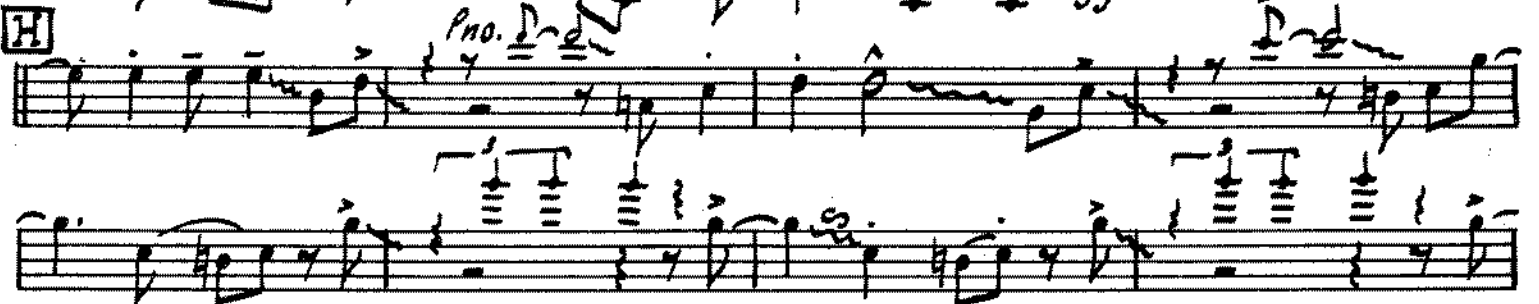

*DRS.*